Rothiemurchus Forest Plan 2016-2035

Map 12. Rothiemurchus Soils

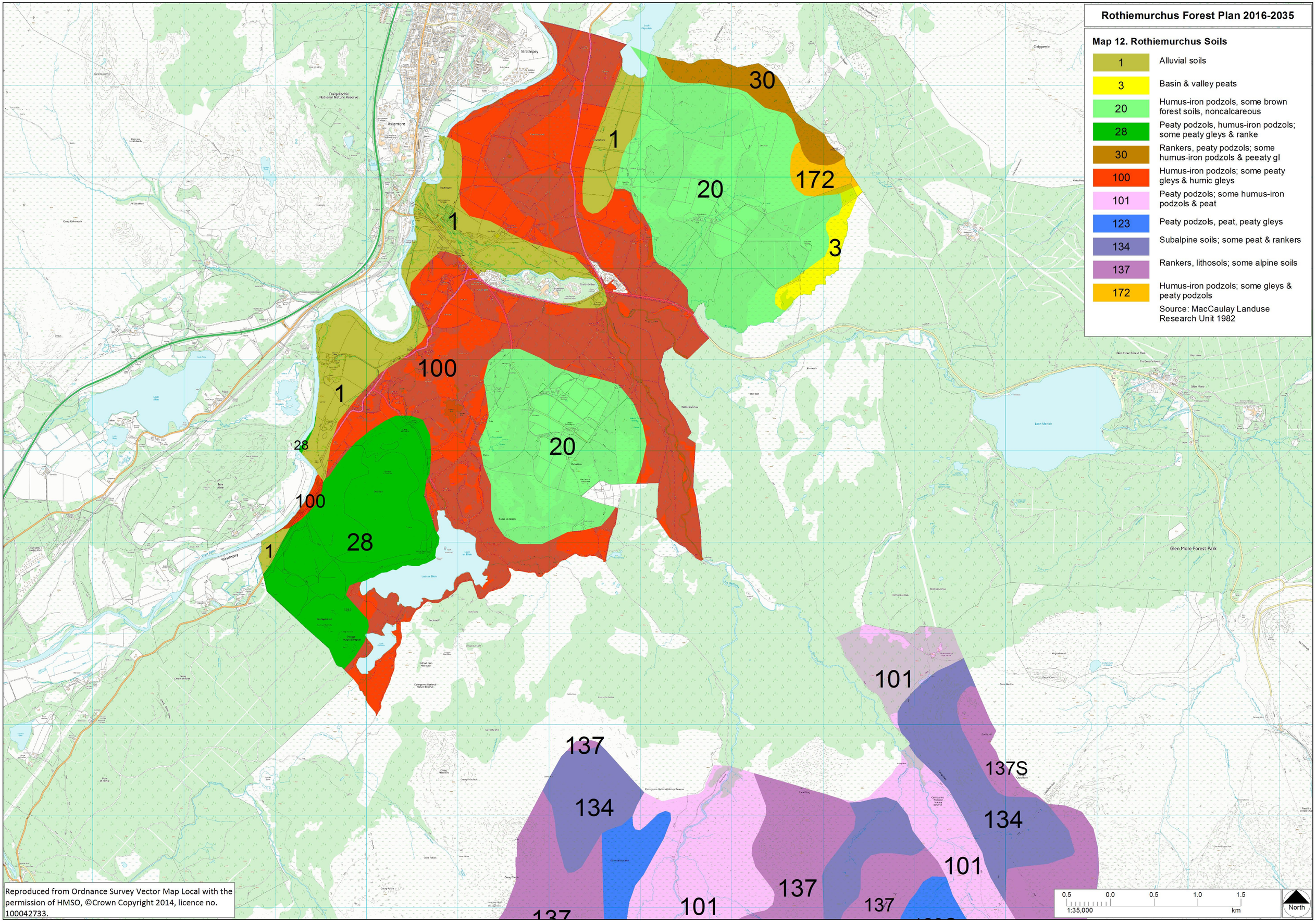

1	Alluvial soils
3	Basin & valley peats
20	Humus-iron podzols, some brown forest soils, noncalcareous
28	Peaty podzols, humus-iron podzols; some peaty gleys & ranke
30	Rankers, peaty podzols; some humus-iron podzols & peeaty gl
100	Humus-iron podzols; some peaty gleys & humic gleys
101	Peaty podzols; some humus-iron podzols & peat
123	Peaty podzols, peat, peaty gleys
134	Subalpine soils; some peat & rankers
137	Rankers, lithosols; some alpine soils
172	Humus-iron podzols; some gleys & peaty podzols

Source: MacCaulay Landuse Research Unit 1982

Reproduced from Ordnance Survey Vector Map Local with the permission of HMSO, ©Crown Copyright 2014, licence no. 100042733.